



WHITEWALL  
*Don't Just Build.™*

# Chester. Morris

Adjiringanor

A Witness to some Pivotal Moments

Whitewall Properties Ltd



**Chester  
Morris**  
Adjiringanor

# Chester Morris

Adjiringanor

Chester Morris is a private residence with six (6) contemporary family homes in Accra's most sought-after executive location Adjiringanor. Nestled around this development is an assorted array of convenience services such as first-class schools, restaurants, hospitals and shopping centres. Designed to witness pivotal moments in our lives, Chester Morris provides comfort, security, modern architectural design with top of the range fixtures and a peaceful living experience. Relocate to Chester Morris in any of our new 4 bedroom family homes and discover what true comfort is.

# GF



# FF

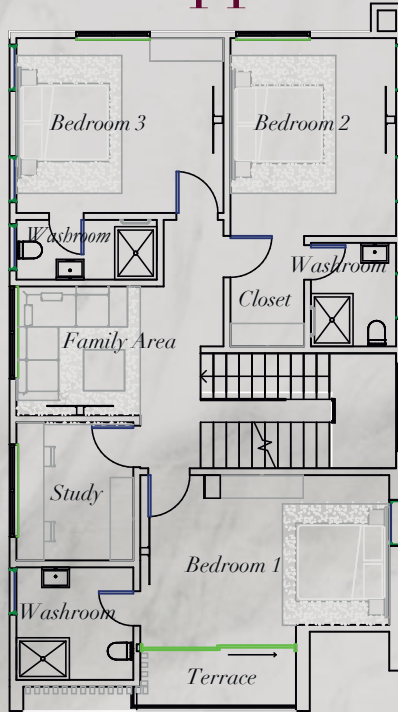

# SF

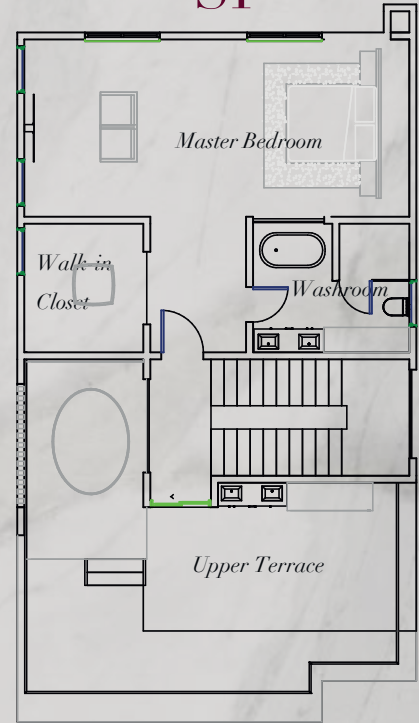

### Spaces

Balcony	13sqm
Other Bedrooms(3)	57sqm
Master Bedroom	35sqm
Walk-in Closet	8sqm
Family Area	28sqm
Recreational Area	65sqm

### Sizes

Living Area	35sqm
Modern & African Kitchen	29sqm
Dining Area	19sqm
Study Area	8sqm
Boys Quarters	7sqm
Washrooms(6)	29sqm
<b>Total Gross Area</b>	<b>368sqm</b>

**Chester  
Morris**  
Adjiranganor



Chester  
Morris  
Adjiringanor

# Chester Morris

Adjiringanor



# Chester Morris

Adjiringanor



# Chester Morris

Adjiringanor





# Chester Morris

Adjiringanor



**Chester  
Morris**  
Adjiringanor



**Chester  
Morris**  
Adjiringanor



# Chester Morris

Adjiringanor



**Chester  
Morris**  
Adjiringanor



**Chester  
Morris**  
Adjiringanor



**Chester  
Morris**  
Adjiringanor



# Development Features

## Interior Features

1. Panelled / Flush doors
2. Recessed ceiling lighting
3. Fitted Wardrobes
4. Air conditioning units
5. TV & Internet Connectivity
6. Fully Fitted Kitchens with Appliances; Refrigerator, Hob & Extractor, Oven, Microwave, Washing Machine.
7. Bathrooms with Porcelain Tiles.
8. Tempered Glass Balustrades
9. Water Heating Systems

## Exterior Features

1. Gated Development
2. 24-hour Security
3. Roof top Area with optional Jacuzzi
4. Backup Water & Power Supply
5. Electric Security Fencing
6. Property Management
7. Car Parking
8. Fire Escape Staircase
9. Fire Protection and Safety System





# The Development



## Standard Payments

### Option 1

Reservation \$5,000

- 50% down payment
- 50% balance spread over 8 Months

## Flexi Payments

### Option 2

Reservation \$5,000

- 20% down payment
- 80% balance proposed by buyer but within 12 Months

## Mortgage Payments

### Option 3

Reservation \$5,000

- 20% -30% down payment
- 80% - 70% balance by Mortgage.

# The Developer

## Whitewall Properties Limited

Whitewall Properties Limited is a Ghanaian owned real estate company that develops unique apartments and townhouses for residential and or investment purposes.

Our Vision is to ultimately be the preferred real estate developer in Ghana, Delivering consistent quality in our products and customer service is the company's focal Mission. Our Team is dedicated to providing an excellent experience to ensure value, reliability and satisfaction is achieved.

For further information about our new products and services, kindly contact us via the details below;

Head Office,  
21 Dzanifio Street East Legon, Accra - Ghana  
+233 (0)50 7010 855  
+233 (0)50 1501 611  
[sales@whitewallproperties.com](mailto:sales@whitewallproperties.com)  
[www.whitewallproperties.com](http://www.whitewallproperties.com)

**Chester  
Morris**  
Adjiringanor



STANDARD DISCLAIMER: This brochure, the accompanying "Floorplans and Pricing" and marketing materials and the information contained in them does not form any contract, and while reasonable effort have been made to ensure accuracy, this cannot be guaranteed and no representation or warranty is made in that regard. The brochure and plans and any marketing material are for informational purposes only and disclosed to prospective purchases without repositibility to the seller and are not intended to be relied on. Nothing herein is intended and nor shall it be constructed as an attempt by the seller to exclude or limit liability for fraud or fraudulent misrepresentation or for any other liability which cannot be excluded or limited under applicable law. The seller reserves the right to make changes in the interest of improving the overall scheme. The specification and plans of the townhouse shown in the brochure and on the plans and any marketing literature is the anticipated specification and plans as at the date this brochure and any marketing literature was prepared. Any areas, measurements or distances shown in any text or plan are approximated and for informational purposes only and may be different once actually constructed. Computer generated images and photos are indicative only and cannot be guaranteed to represent the complete details of the development. Furniture shown in any computer generated images and photos is not included in sales. Any reference to alterations to or use of any part of the development is not a statement, representation or warranty that any necessary planning, building regulations or other consent has been obtained. These matters must be independently verified by the buyer. Any buyer must satisfy himself by inspection or otherwise as to the accuracy of any information given. All sales remain subject to contract. Purchase prices correct at time of publication subject to change and availability.